

ALTSAXOPHON

# FUSSBALL IST UNSER LEBEN

JACK WHITE

MARSCHTEMPO ♩ = 120

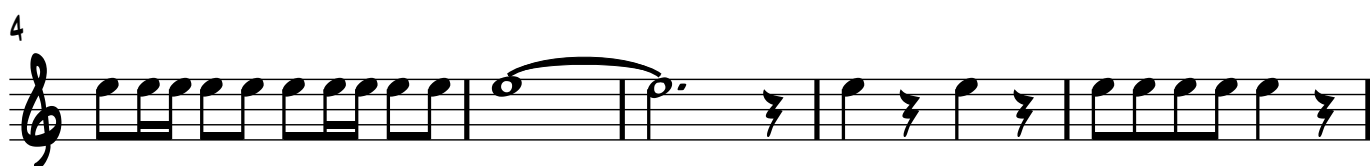
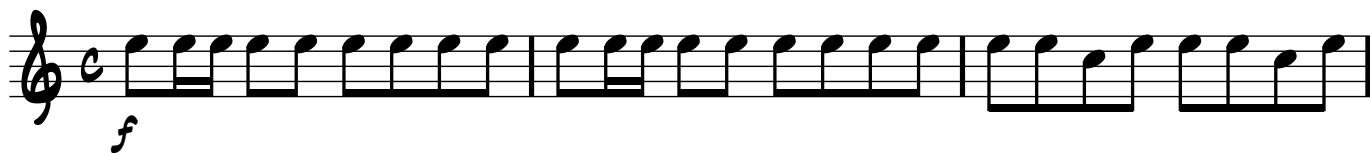

38

43

48

53

11

BEIM 2.X IMMER SCHNELLER WERDEN

67

72

77

81
