

EVERYBODY NEEDS SOMEBODY

Bert Berns, Solomon Burke und Gerald Wexler

7

13

19

25

31

37

45

50

55

59

A

B

C

63

72

79

HANDKL.

86

92

98

104

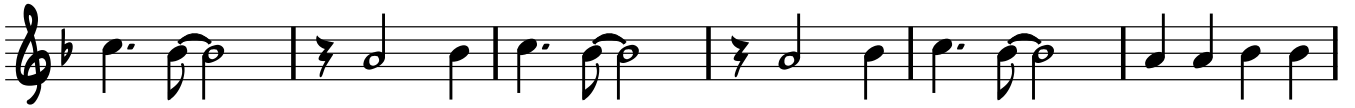

110

116

122

126

