

# EVERYBODY NEEDS SOMEBODY

TUBA

Bert Berns, Solomon Burke und Gerald Wexler

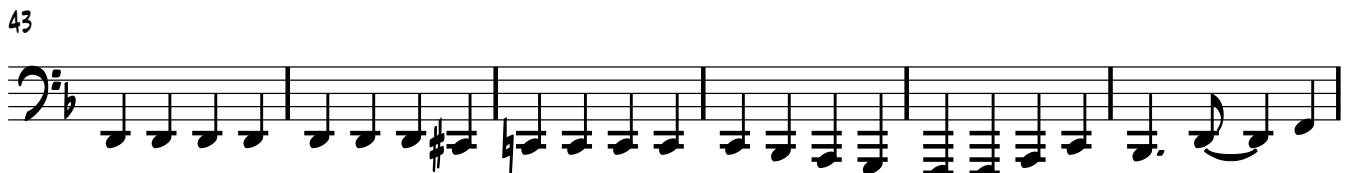
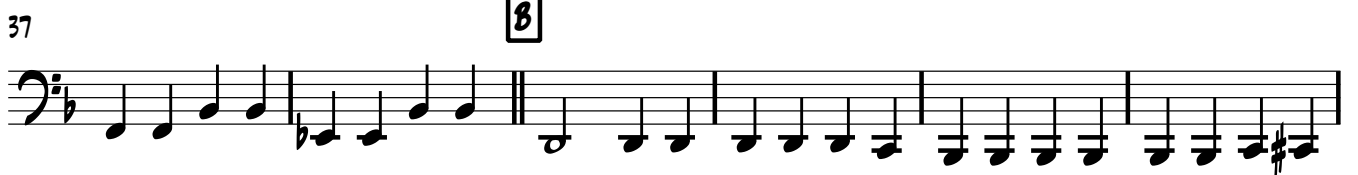

2 61

TUBA

67

73

79

HANDKL.

86

95

101

107

113

119

125

